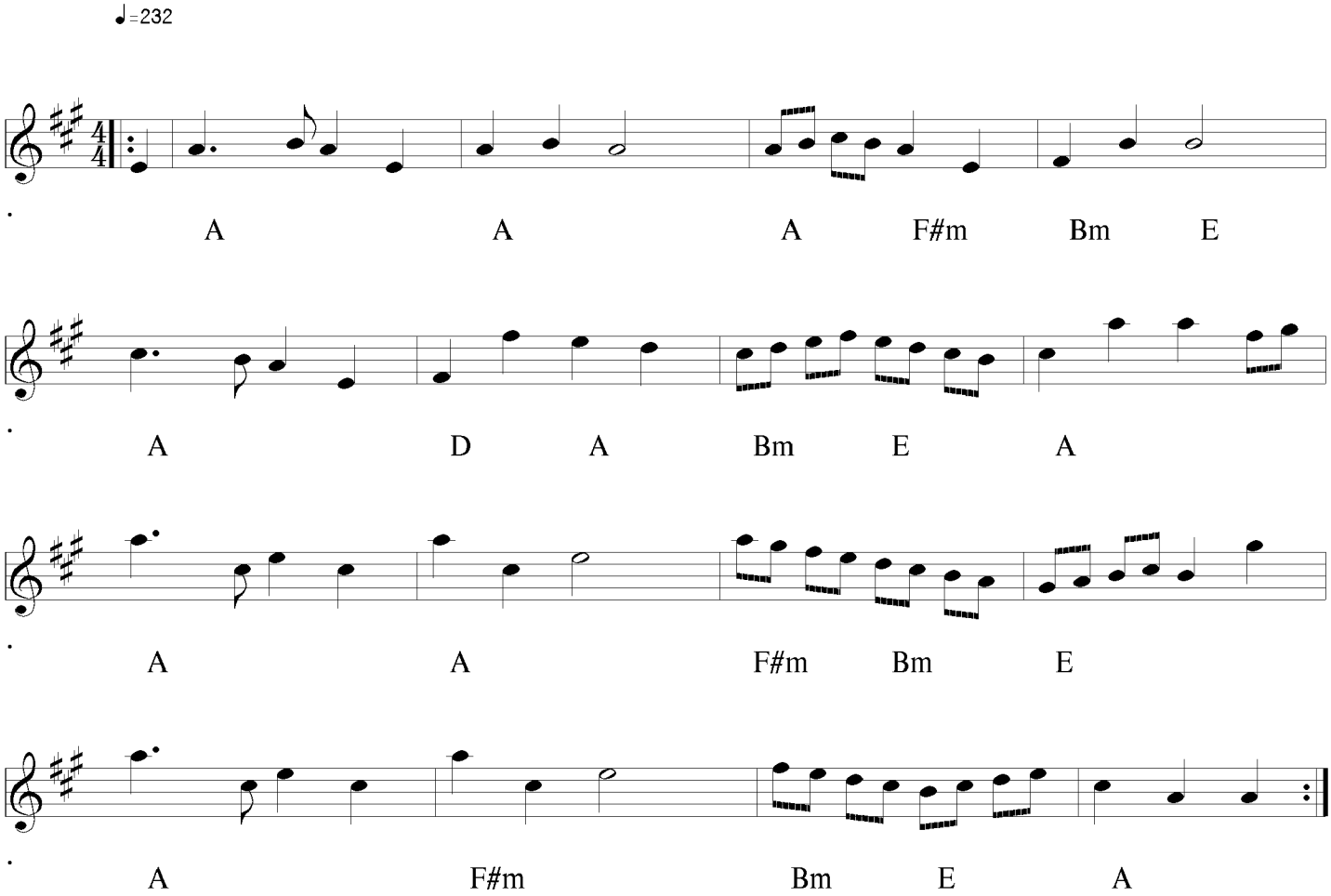Marshall's Compliments to Neil Gow